

# 7. I like Bach !

Joachim Johow

Allegro ♩ = 160

Solo-Violine 1 *Solo*

Solo-Violine 2 *Solo*

Violine I

Violine II

Viola

Violoncello

Kontrabass

9

Solo-Vl. 1

Solo-Vl. 2

Vln. I

Vln. II

Vla.

Vc.

Kb.

18

Solo-Vl. 1

Solo-Vl. 2

Vln. I

Vln. II

Vla.

Vc.

Kb.

26

Solo-Vl. 1

Solo-Vl. 2

Vln. I

Vln. II

Vla.

Vc.

Kb.

34

42

50

58

66

74

82

89

97

Solo-Vl. 1

Solo-Vl. 2

Vln. I

Vln. II

Vla.

Vc.

Kb.

104

Solo-Vl. 1

Solo-Vl. 2

Vln. I

Vln. II

Vla.

Vc.

Kb.

# 7. I like Bach !

Joachim Johow

Allegro ♩ = 160

6

11

16

20

24

28

32

35

39

44

50

55

61

65

69

76

83

87

93

97

102

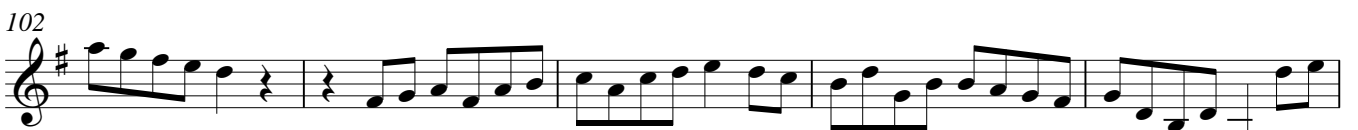

107

# 7. I like Bach !

Joachim Johow

Allegro ♩ = 160

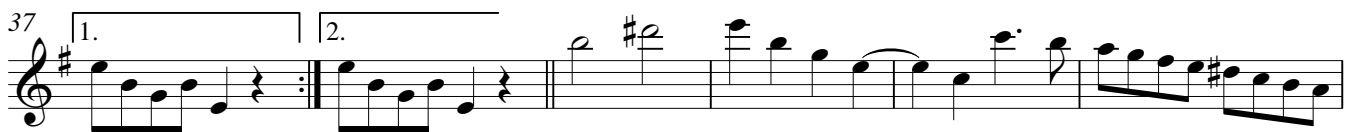
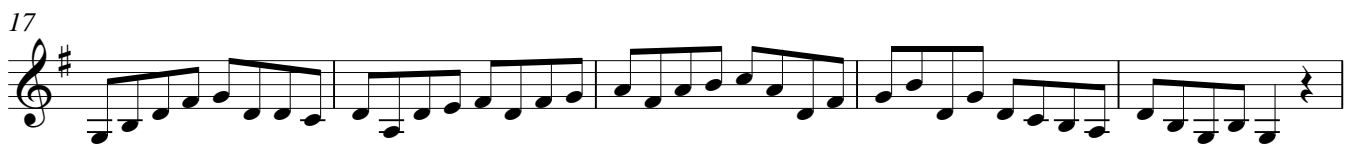

# 7. I like Bach !

Joachim Johow

Allegro ♩ = 160

5

9

13

18

22

28

33

39

44

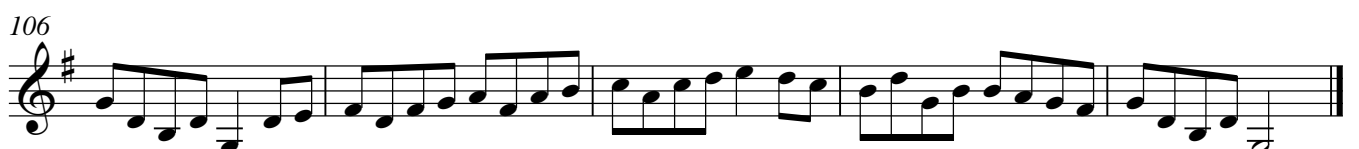
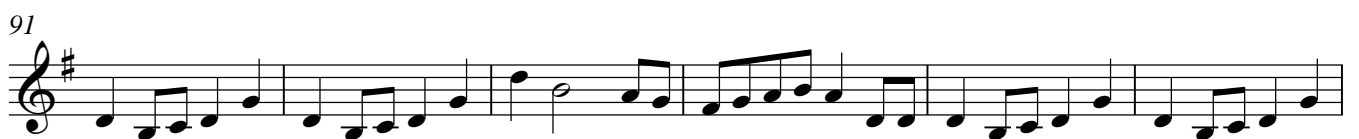

Violine II

# 7. I like Bach !

Joachim Johow

Allegro ♩ = 160

6

11

16

20

25

31

38

47

51

56

5

65

4

73

73

78

78

83

3

90

90

95

95

100

100

105

105

108

108

# 7. I like Bach !

Allegro ♩ = 160

7  

12  

17  

22  

27  

33  

39  

48  

54  

61  

# 7. I like Bach !

Allegro ♩ = 160

7

63

69

75

82

87

93

99

105

108

# 7. I like Bach !

Allegro ♩ = 160

64

70

76

83

88

94

100

106

